

ARCH VIRTUAL RESPITE
RESEARCH SUMMIT
SEPTEMBER 29 AND 30, 2020



Welcome!

Visit the ARCH website for the Summit Agenda, Discussion Guides, Speaker Bios and PowerPoints, and Background

<https://archrespite.org/respite-research-summit>

Thank you to Summit Supporters



The
John A. Hartford
Foundation

Wareheim Foundation



This project is supported, in part by grant number 90LT0002, from the U.S. Administration for Community Living, Department of Health and Human Services, Washington, D.C. 20201. Grantees undertaking projects with government sponsorship are encouraged to express freely their findings and conclusions. Points of view or opinions do not, therefore, necessarily represent official Administration for Community Living policy.



Summit Planning Team

- Ray Kirk, PhD, ARCH; Facilitator, Expert Panel on Respite Research
- Kim Whitmore, PhD, RN, University of Wisconsin-Madison, School of Nursing
- Susan Janko Summers, PhD, ARCH
- Casandra Firman, MS, ARCH
- Notetakers: Aleta Embrey, Jane McCoy, Natalie Leek Nelson, and Monica Uhl
- Marcia O'Malley, Mindful Media Services
- Adam Todd, ZOOM

Summit Objectives

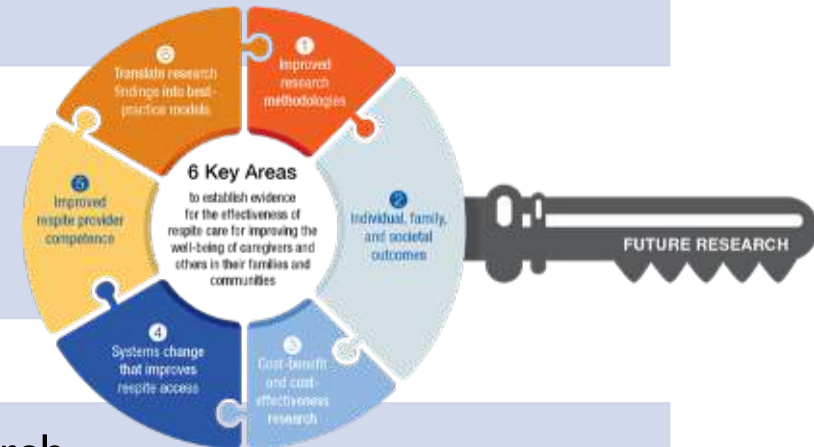
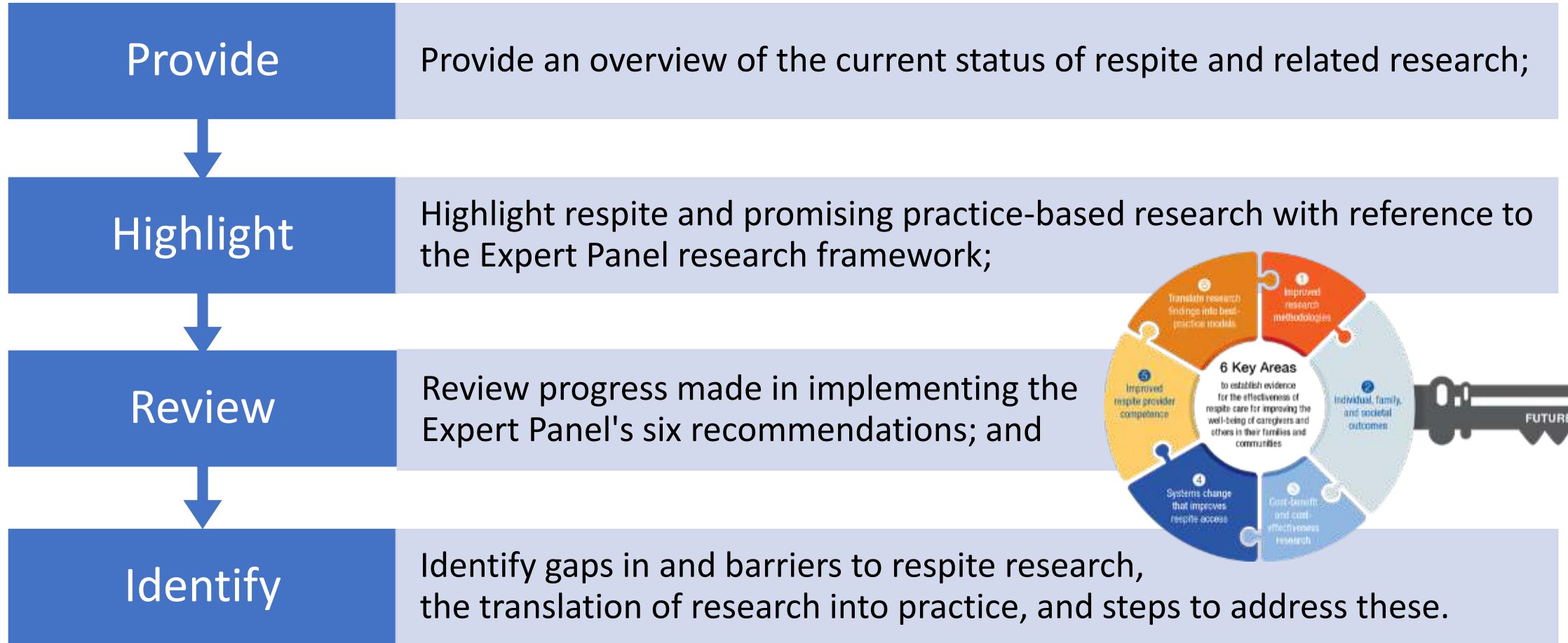

Looking Ahead

Committee for Advancement of Respite Research

- Promote research to:
 - Examine how to improve access to and quality of respite services; and
 - Identify aspects of respite services and models that make them exemplary, especially for culturally diverse groups.
- Charged with:
 - Encouraging evaluation and replication of promising services;
 - Translating research findings into practice; and
 - Identifying evaluation methods to assess impact of alternative respite options during the pandemic.

<https://archrespite.org/CARR>

Day 1 Agenda

| | | |
|-----------------|--|--|
| 1:00 – 1:30 PM† | Welcome | <ul style="list-style-type: none"> • Jill Kagan, MPH, Director, ARCH National Respite Network and Resource Center (ARCH) • Rani Snyder, MPA, Vice President, Program, The John A. Hartford Foundation • Lori Stalbaum, Administration for Community Living, Administration on Aging, U.S. Department of Health and Human Services |
| 1:30 – 1:45 | Background on ARCH Expert Panel on Respite Research Report | Ray Kirk, PhD , ARCH Senior Consultant |
| 1:45 – 2:00 | Focus on Equity and Diversity in Respite Research | Kim Whitmore, PhD, RN , University of Wisconsin - Madison, School of Nursing |
| 2:00 – 2:45 | Aligning Research Agendas with Research Recommendations <ol style="list-style-type: none"> 1) Research Agenda of the National Adult Day Services Association 2) Scoping review of the evidence base on short breaks in the United Kingdom 3) BREAK Exchange | <i>Moderated by Jill Kagan, ARCH</i> <ul style="list-style-type: none"> • Bill Zagorski, Chair and Research Committee Chair, National Adult Day Services Association • Emma Miller, PhD, Senior Research Fellow, School of Social Work and Social Policy, University of Strathclyde, Glasgow, Scotland • Kim Whitmore, PhD, RN, University of Wisconsin - Madison, School of Nursing |
| 2:45 – 3:00 | Break | |

* All times are EDT

Day 1 Agenda

| | | |
|-----------------|--|---|
| 3:00 – 4:15 PM* | Research on Respite Outcomes and Access <i>Moderated by Casandra Firman, MS, ARCH National Respite Network</i> | <ul style="list-style-type: none">• Rebecca Utz, PhD, Associate Professor, Director of Graduate Studies, Department of Sociology, Director, Health Society & Policy program, Co-Director, Consortium for Families & Health Research, University of Utah• Joseph E. Gaugler, PhD, Robert L. Kane Endowed Chair in Long-Term Care (LTC) and Aging & Professor, Director, School of Public Health Center on Aging, Division of Health Policy and Management, University of Minnesota• Sarah A. Sobotka, MD MSCP, Assistant Professor of Pediatrics, Developmental and Behavioral Pediatrics, Associate Program Director of Developmental and Behavioral Pediatrics, Medical Director, Comer Outpatient Developmental and Behavioral Pediatric Programs, University of Chicago |
| 4:15 – 5:00 | Reactor Panel and Group Discussion <i>Facilitated by Kim Whitmore, PhD</i> | <ul style="list-style-type: none">• Joseph Caldwell, PhD, Senior Scientist and Director, Community Living Policy Center, Lurie Institute for Disability Policy, Brandeis University• Susan Peschin, MHS, President and CEO, Alliance for Aging Research• Cordelia Robinson Rosenberg, PhD, RN, Professor Pediatrics and Psychiatry, University of Colorado School of Medicine |

* All times are EDT



The
John A. Hartford
Foundation



ARCH Respite Research Summit

September 29, 2020

Rani E. Snyder, MPA
*Vice President, Program
The John A. Hartford Foundation*





The
John A. Hartford
Foundation

A private philanthropy based in New York, established by family owners of the A&P grocery chain in 1929

\$625,000,000 in grants authorized since 1982 to improve aging and health

- Building the field of aging experts
- Testing and replicating innovation



Mission & Priorities



The
John A. Hartford
Foundation

DEDICATED TO IMPROVING THE CARE OF OLDER ADULTS

PRIORITY AREAS

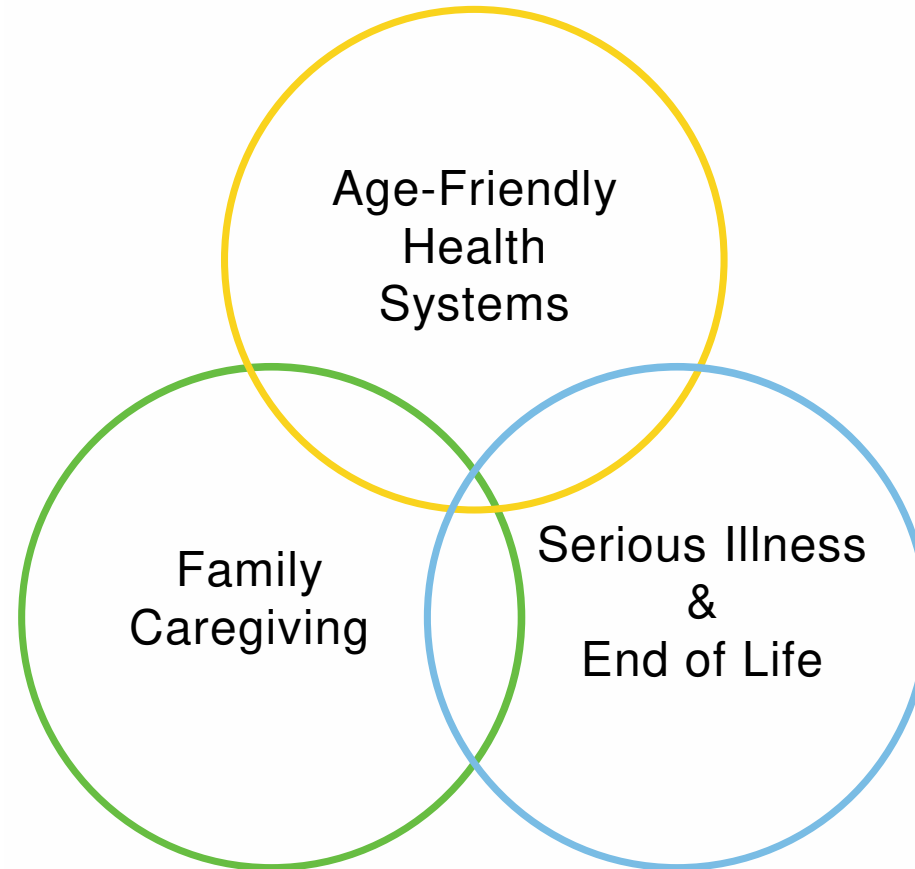

Family Caregiving



The
John A. Hartford
Foundation

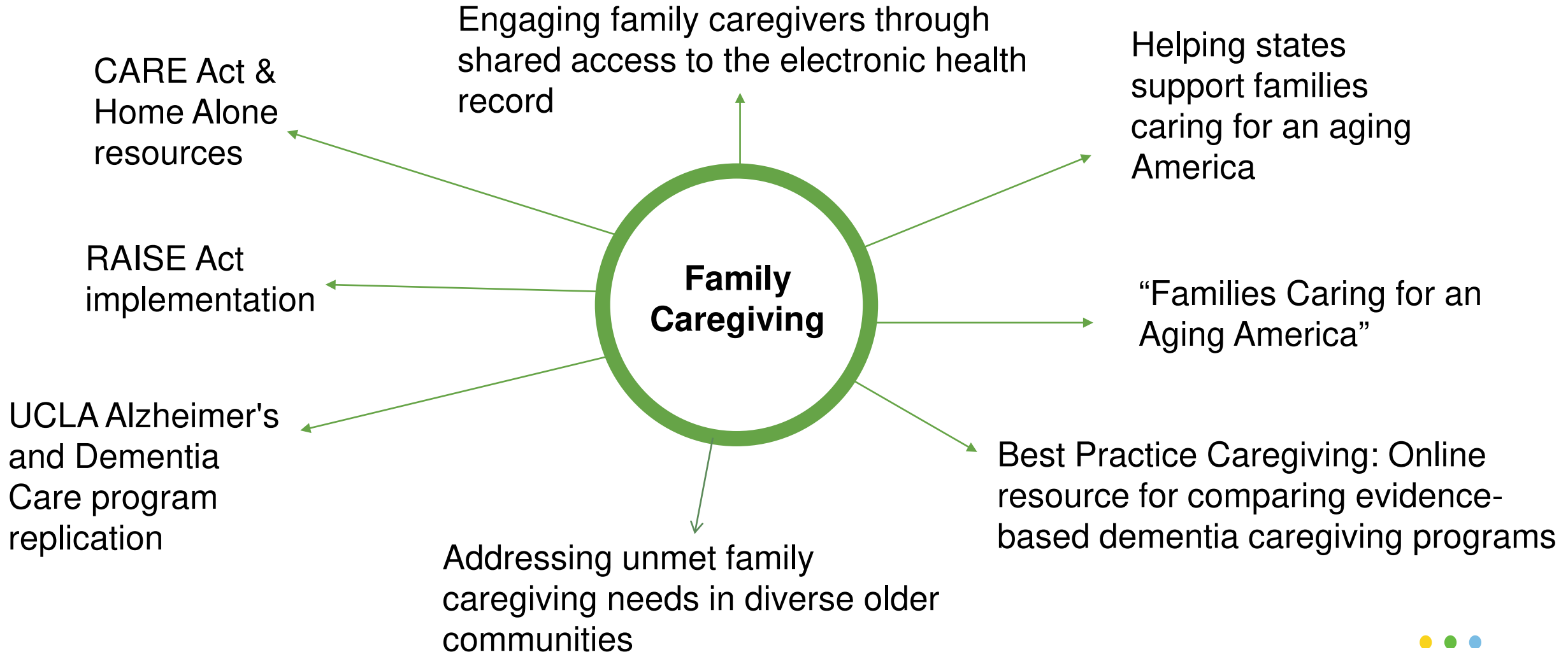

Families Caring for an Aging America (2016)



The
John A. Hartford
Foundation

- Focus needs to be on person- and family-centered care
- Support of family caregivers needs to be an integral part of the nation's responsibility for caring for older adults
- 4 recommendations, one of which calls for a National Family Caregiver Strategy

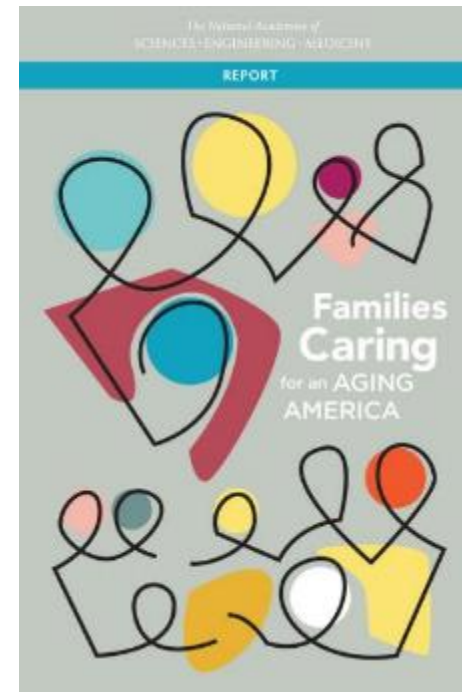

CHCS: Helping States Support Family Caregivers Caring for an Aging America, Phase II



The
John A. Hartford
Foundation

Supporting the scale, spread and execution of state actions that strengthen policies and programs to support family caregivers

- technical assistance to six states
- facilitation of peer-to-peer learning
- dissemination of promising practices and lessons learned



chcs.org/project/helping-states-support-families-caring-for-an-aging-america



NASHP: The RAISE Act Family Caregiver Resource and Dissemination Center



The
John A. Hartford
Foundation

Supporting the work of the RAISE Act Advisory Council assembled by the Administration for Community Living

- research policies and evidence-based programs, convene experts, and provide information to the public
- test the Advisory Council's recommendations for family caregiving policies and programs in select states



nashp.org/policy/chronic-and-complex-populations/the-raise-family-caregiver-resource-and-dissemination-center



Diverse Elders Coalition: Addressing Unmet Family Caregiving Needs in Diverse Older Communities, Implementation Phase



The
John A. Hartford
Foundation

Launching a training curriculum to educate health care and social service providers who want to better meet the needs of diverse family caregivers

- Educate and train practitioners, health and social service agency leadership and front-line workers
- Provide evidence-based information, resources and support to caregivers and diverse older adults, and
- Educate national and local policy makers

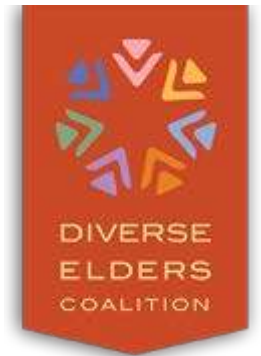

diverseelders.org/what-we-do/current-campaigns/family-caregiving





The
John A. Hartford
Foundation

Thank You!

Rani.Snyder@johnahartford.org

WWW.JOHNHARTFORD.ORG

Dedicated to improving the care of older adults

